



NEUROSCIENCE
CONFERENCE
REGISTRATION:

NAME
STREET
CITY STATE ZIP
TELEPHONE NUMBER
*EMAIL ADDRESS

***confirmations will be sent via email*

Fee:

Non Children's Hospital Employees:

Day 1 () \$50

Day 2 () \$50

Day 1 & 2 () \$100

**Please make nonrefundable check
payable to:**

Children's Hospital Boston

Mail to:

**Children's Hospital Boston Judi Naar, Main 9East
300 Longwood Ave.**

Boston, MA 02115

CHILDREN'S HOSPITAL, BOSTON

Judi Naar—Main 9 East
300 Longwood Avenue
Boston, MA 02115

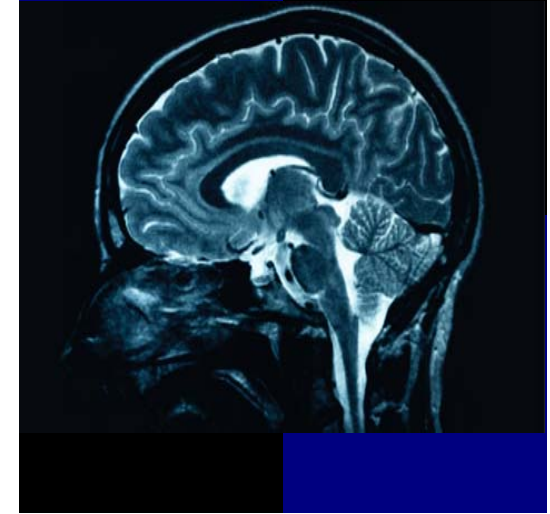

NEUROSCIENCE
NURSING
EDUCATION
CONFERENCE

NOVEMBER
2ND & 9TH, 2009

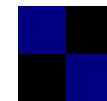

Sponsored by:

*Children's Hospital Boston Neuroscience Program
and Medicine Patient Services*



Children's Hospital Boston

AGENDA

AGENDA

PROGRAM DESCRIPTION

This program will provide an overview of prevalent diagnoses in pediatric neuroscience. It is intended for nurses with all levels of experience, who have an interest in pediatrics.

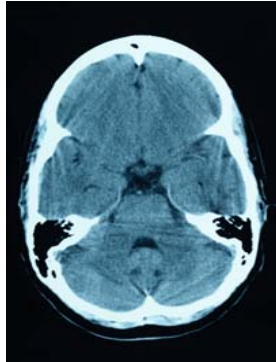

PROGRAM LOCATION

The program will be held at
Children's Hospital Boston

1 Autumn Street

Conference Room 1/3

For directions email:

judi.naar@childrens.harvard.edu

Contact hours offered

PROGRAM FEE

Non Children's Hospital
Employees: \$50/day

CHB Staff: No Charge

MONDAY NOVEMBER 2, 2009

Registration & Welcome	7:30
Neuro Anatomy & Physiology	8:00
Closed Head Injury	10:00
Moya Moya Syndrome	11:00
Chiari Malformation	11:30
Lunch (on your own)	12:00
Hydrocephalus	1:00
Break	2:00
Neurosurgical Nursing- Demystifying the Preoperative Role	2:15
Evaluations	3:15

**topics subject to change, all registrants will be informed of any changes made to agenda prior to conference date.*

MONDAY NOVEMBER 9, 2009

Registration & Welcome	7:30
Ketogenic Diet	8:00
Seizures	9:00
Break	10:00
Demyelinating Disorders	10:15
Long Term Monitoring for Epilepsy	11:15
Lunch (on your own)	12:00
Pediatric Stroke	1:00
Break	2:00
Sepsis	2:15
Evaluations	3:15

NEED MORE INFORMATION?

Please contact:

Tara Kelly, BSN, RN, CNRN

Education Coordinator

tara.kelly@childrens.harvard.edu